

Jeffersontown Water Quality Treatment Center Elimination Plan

IOAP Public Input Meeting
May 15th, 2012



Overview

- Communicate
 - Overview previous input opportunities
 - Review current project status
 - The path to completion
- Provide Input Opportunity
 - Grand Avenue Pump Station appearance and landscaping/screening plan
 - Special restoration considerations



Jeffersontown Diversion Projects: Alternate 3 - Public Works PS to HLI & Gravity and Pumped to Cedar Creek

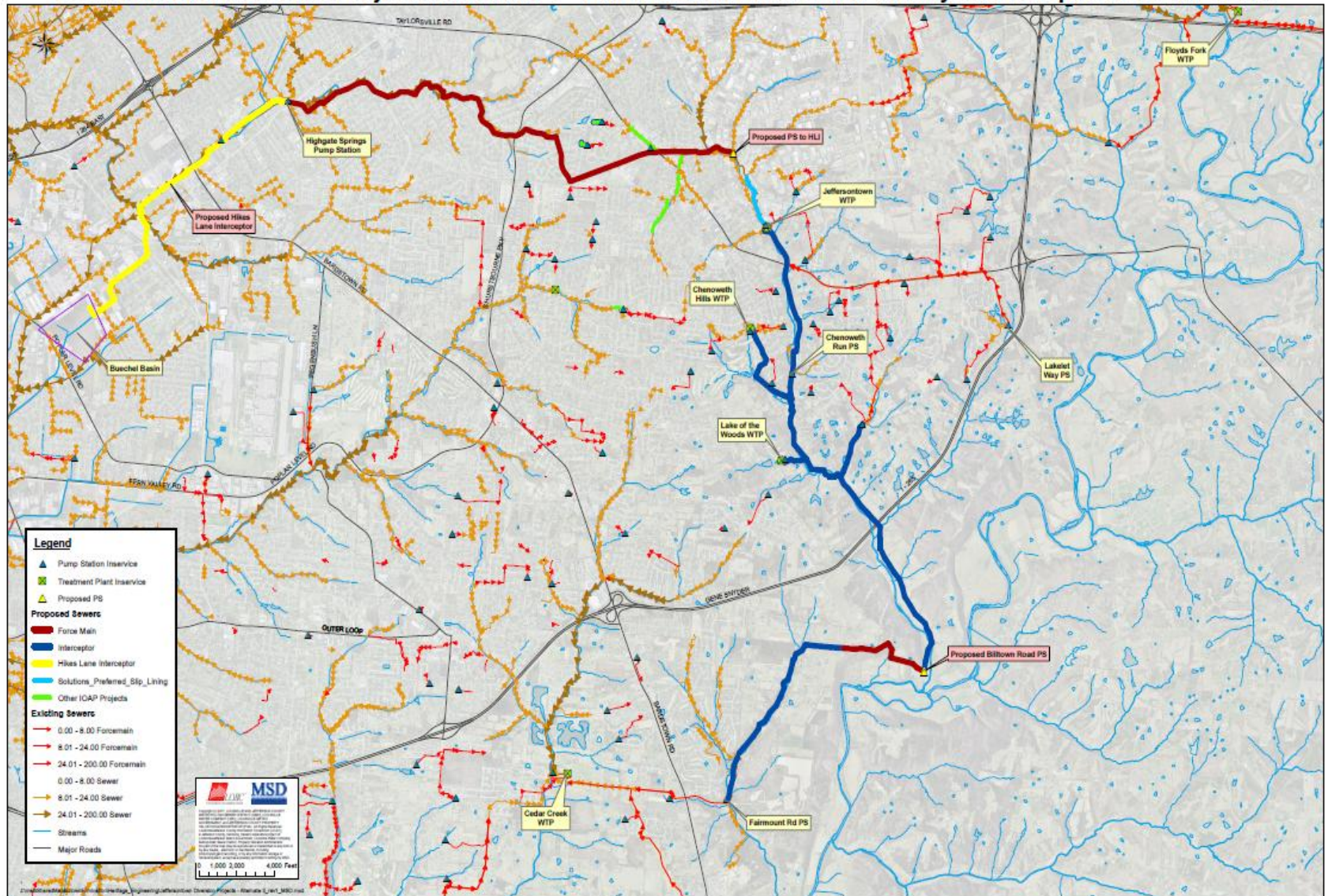

Grand Avenue

Pump Station and Force Main

- Dry weather flows to Morris Forman WQTC
- Wet weather flows to the Derek R. Guthrie WQTC
- Project stage – 30% Design
- Schedule – December 2014
- Land acquisition – In progress
- Permitting
- Alignments





Plot Date 5/15/2012

LOJIC Software



0 200

Distance in feet

GRAND AVENUE PUMP STATION SITE

Legend
 1. Grand Avenue Pump Station Site
 2. Existing J-Town Water Quality Treatment Center
 3. Other
 4. Street
 5. Waterway
 6. Property Line
 7. Easement
 8. Right of Way
 9. Other
 10. Other
 11. Other
 12. Other
 13. Other
 14. Other
 15. Other
 16. Other
 17. Other
 18. Other
 19. Other
 20. Other
 21. Other
 22. Other
 23. Other
 24. Other
 25. Other
 26. Other
 27. Other
 28. Other
 29. Other
 30. Other
 31. Other
 32. Other
 33. Other
 34. Other
 35. Other
 36. Other
 37. Other
 38. Other
 39. Other
 40. Other
 41. Other
 42. Other
 43. Other
 44. Other
 45. Other
 46. Other
 47. Other
 48. Other
 49. Other
 50. Other
 51. Other
 52. Other
 53. Other
 54. Other
 55. Other
 56. Other
 57. Other
 58. Other
 59. Other
 60. Other
 61. Other
 62. Other
 63. Other
 64. Other
 65. Other
 66. Other
 67. Other
 68. Other
 69. Other
 70. Other
 71. Other
 72. Other
 73. Other
 74. Other
 75. Other
 76. Other
 77. Other
 78. Other
 79. Other
 80. Other
 81. Other
 82. Other
 83. Other
 84. Other
 85. Other
 86. Other
 87. Other
 88. Other
 89. Other
 90. Other
 91. Other
 92. Other
 93. Other
 94. Other
 95. Other
 96. Other
 97. Other
 98. Other
 99. Other
 100. Other



Grand Avenue Pump Station Site





GRAND AVENUE PUMP STATION & HIGH-FLOW DETENTION FACILITY
LOUISVILLE-JEFFERSON COUNTY METROPOLITAN SEWER DISTRICT





NOT TO SCALE

Jeffersontown Force Main East

File Name: JtownFM-East.mxd



Copyright © 2010, LOUISVILLE AND JEFFERSON COUNTY METROPOLITAN SEWER DISTRICT (MSD), LOUISVILLE WATER COMPANY (LWC), LOUISVILLE METRO GOVERNMENT, AND JEFFERSON COUNTY PROPERTY VALUATION ADMINISTRATOR (PVA). All Rights Reserved.



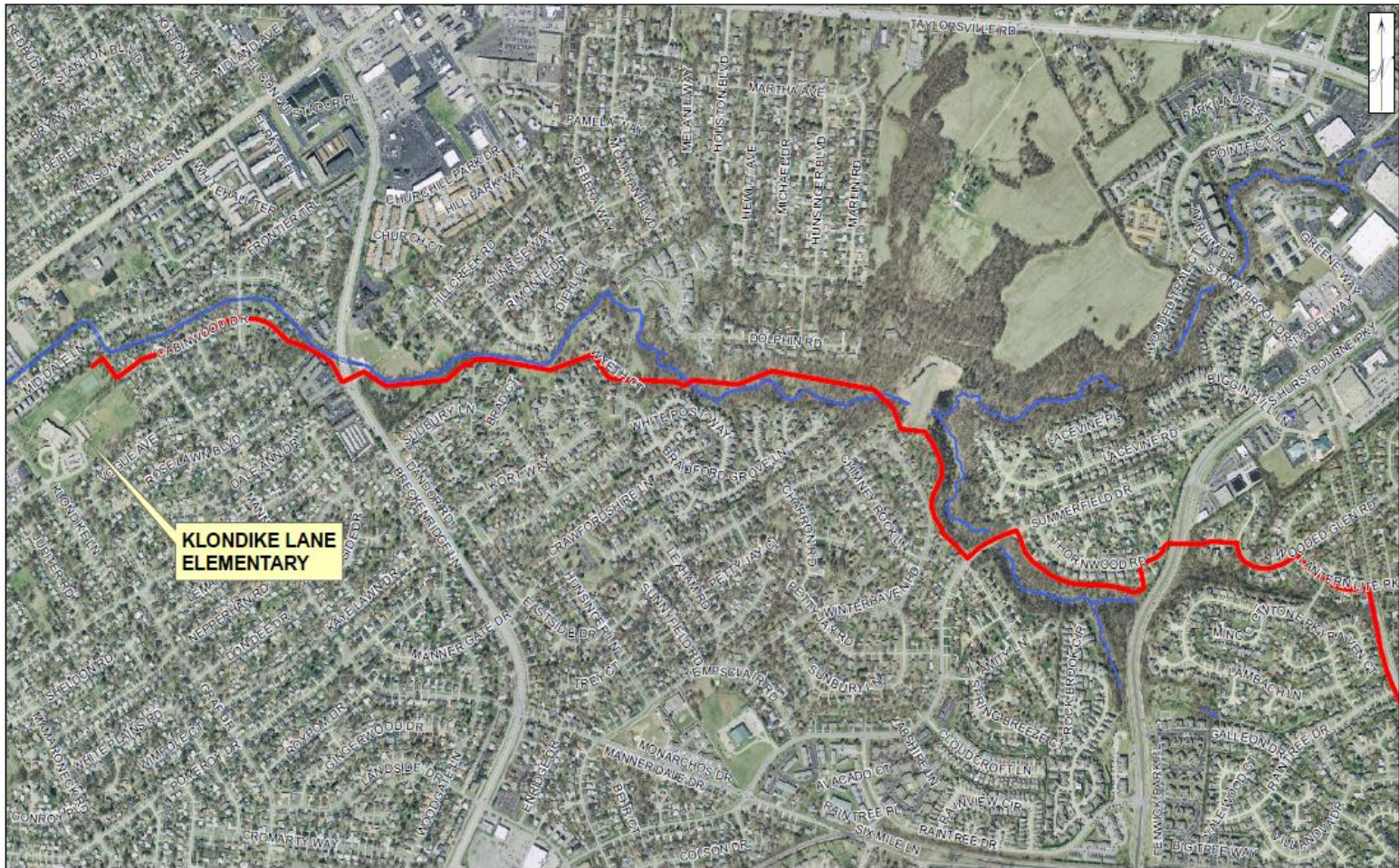

**KLONDIKE LANE
ELEMENTARY**

NOT TO SCALE

Jeffersontown Force Main West

File Name: JtownFM-West.mxd



Copyright © 2010, LOUISVILLE AND JEFFERSON COUNTY METROPOLITAN SEWER DISTRICT (MSD), LOUISVILLE WATER COMPANY (LWC), LOUISVILLE METRO GOVERNMENT, and JEFFERSON COUNTY PROPERTY VALUATION ADMINISTRATOR (PVA). All Rights Reserved.



Klondike Interceptor – North Section

- Project stage – 100% Design
- Schedule – December 2013
- Land acquisition – In progress
- Permitting



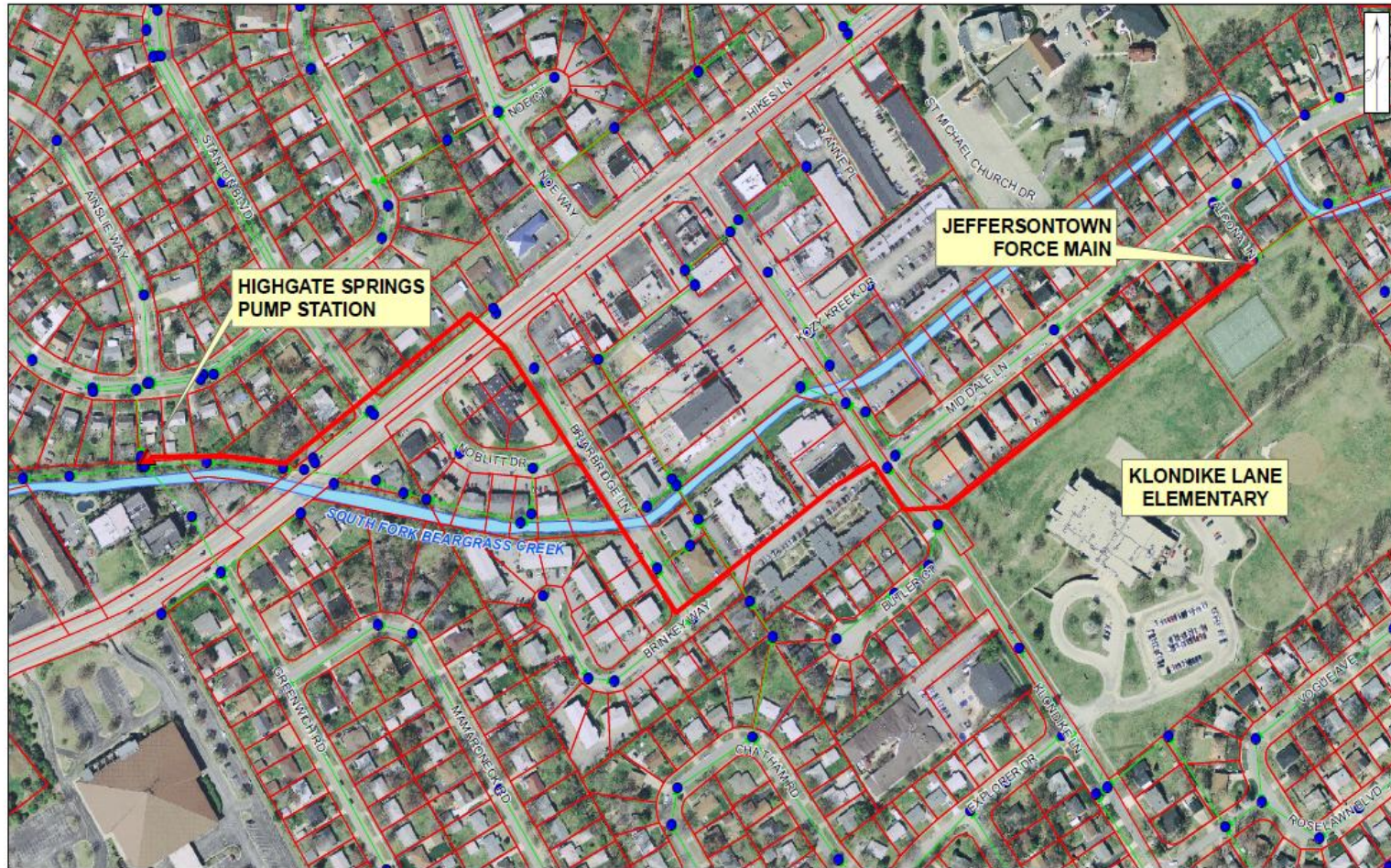

Klondike Interceptor

File Name: Klondikeint.mxd



Copyright (c) 2010, LOUISVILLE AND JEFFERSON COUNTY METROPOLITAN SEWER DISTRICT (MSD), LOUISVILLE WATER COMPANY (LWC), LOUISVILLE METRO GOVERNMENT, and JEFFERSON COUNTY PROPERTY VALUATION ADMINISTRATOR (PVA). All Rights Reserved.



Jeffersontown Elimination North Section Construction Schedule – Completion Dates

December 2013 - Klondike Interceptor

December 2014 - Grand Ave. Pump Station & Force Main

July 2015 - Jeffersontown Plant & Siphon Elimination



Broad Run Interceptor – South Section

- Project stage – Restoration
- Schedule – July 2012



Seatonville Road Pump Station – South Section

- Project stage – Under Construction
- Schedule – Complete July 2012



Seatonville Road Pump Station and Force Main – South Section



Seatonville Road Pump Station – South Section



Seatonville Road Force Main – South Section



Billtown Interceptor – South Section

- Project stage – Restoration
- Schedule – June 2012
- Land acquisition – Complete



Billtown Interceptor – South Section Restoration



Billtown Interceptor – South Section Stream Restoration



Chenoweth Run

Pump Station Elimination

- Project stage – 90% Design
- Schedule – October 2013
- Land acquisition – In progress
- Permitting
- Alignment



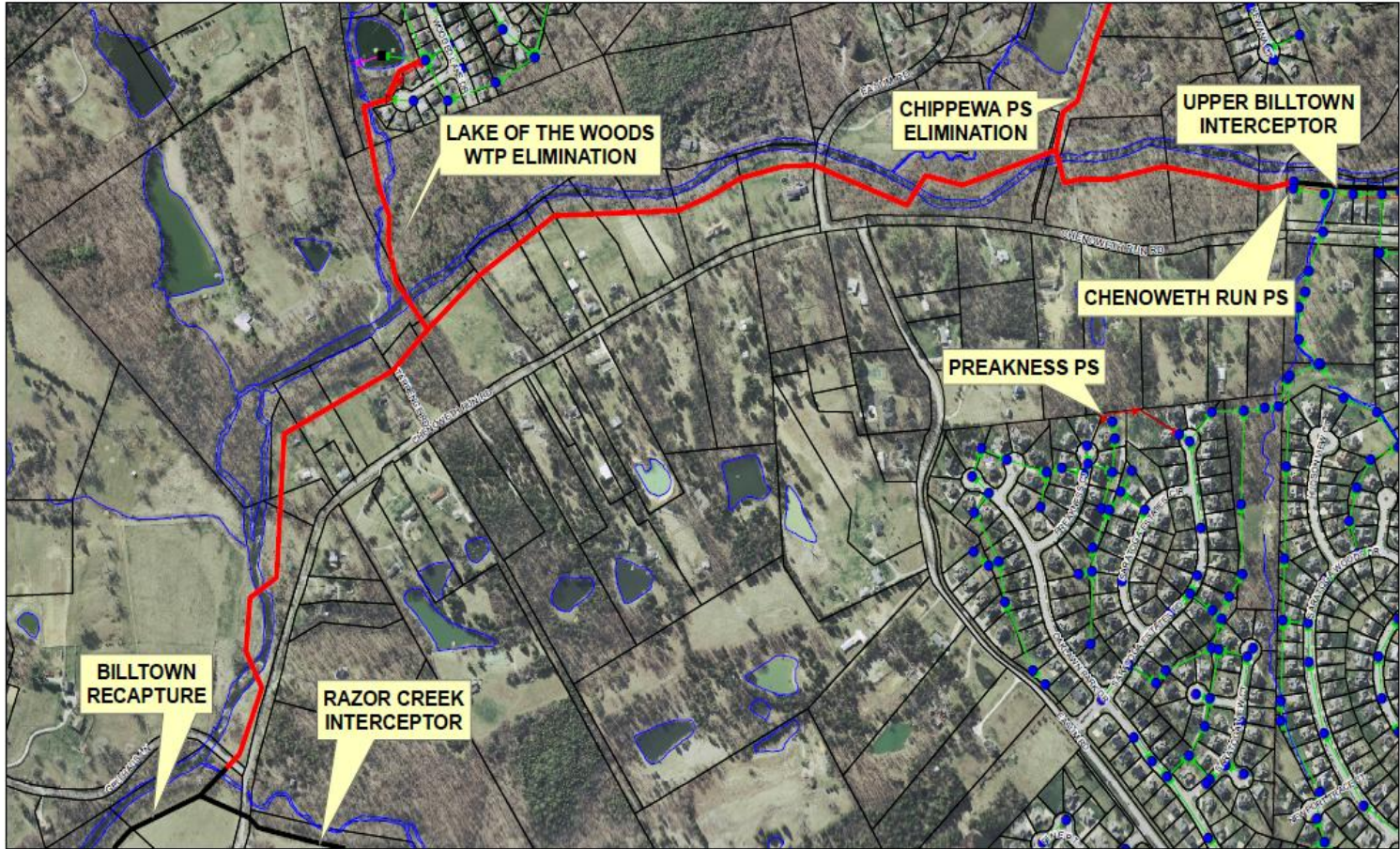

File Name: ChenRunPSElim.mxd



Chenoweth Run PS Elimination



Copyright (c) 2010, LOUISVILLE AND JEFFERSON COUNTY METROPOLITAN SEWER DISTRICT (MSD), LOUISVILLE WATER COMPANY (LWC), LOUISVILLE METRO GOVERNMENT, and JEFFERSON COUNTY PROPERTY VALUATION ADMINISTRATOR (PVA). All Rights Reserved.



Chenoweth Run Pump Station Elimination



Chenoweth Run
Pump Station

Chenoweth Run Creek
downstream of
Lake of the Woods WQTC



Lake of the Woods WQTC Elimination

- Project stage – 90% Design
- Schedule – October 2013
- Land acquisition – In progress
- Permitting
- Alignment



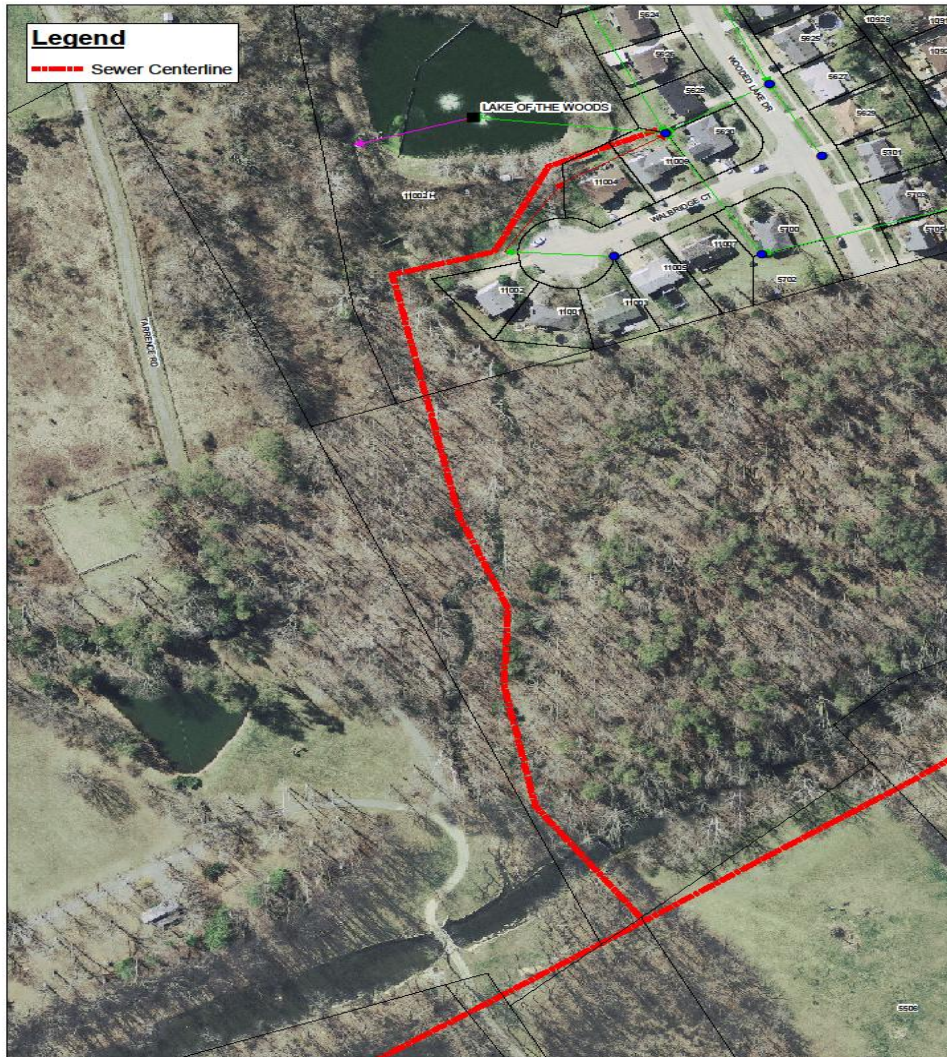

Legend
 --- Sewer Centerline



LOTW WQTC Elimination



File Name: ChenRunPSSBn_LOTWalignment.mxd

Copyright © 2015, LOUISVILLE AND JEFFERSON COUNTY METROPOLITAN SEWER DISTRICT, LOUISVILLE, KY. ALL RIGHTS RESERVED. THIS DOCUMENT IS THE PROPERTY OF THE DISTRICT AND IS NOT TO BE REPRODUCED OR TRANSMITTED IN ANY FORM OR BY ANY MEANS, ELECTRONIC OR MECHANICAL, INCLUDING PHOTOCOPYING, RECORDING, OR BY ANY INFORMATION STORAGE AND RETRIEVAL SYSTEM.

Lake of the Woods WQTC Elimination



Lake of the Woods
Lift Station

Lake of the Woods
Sewage Lagoon



Chippewa

Pump Station Elimination

- Project stage – 90% Design
- Schedule – October 2013
- Land acquisition – In progress
- Permitting
- Alignment



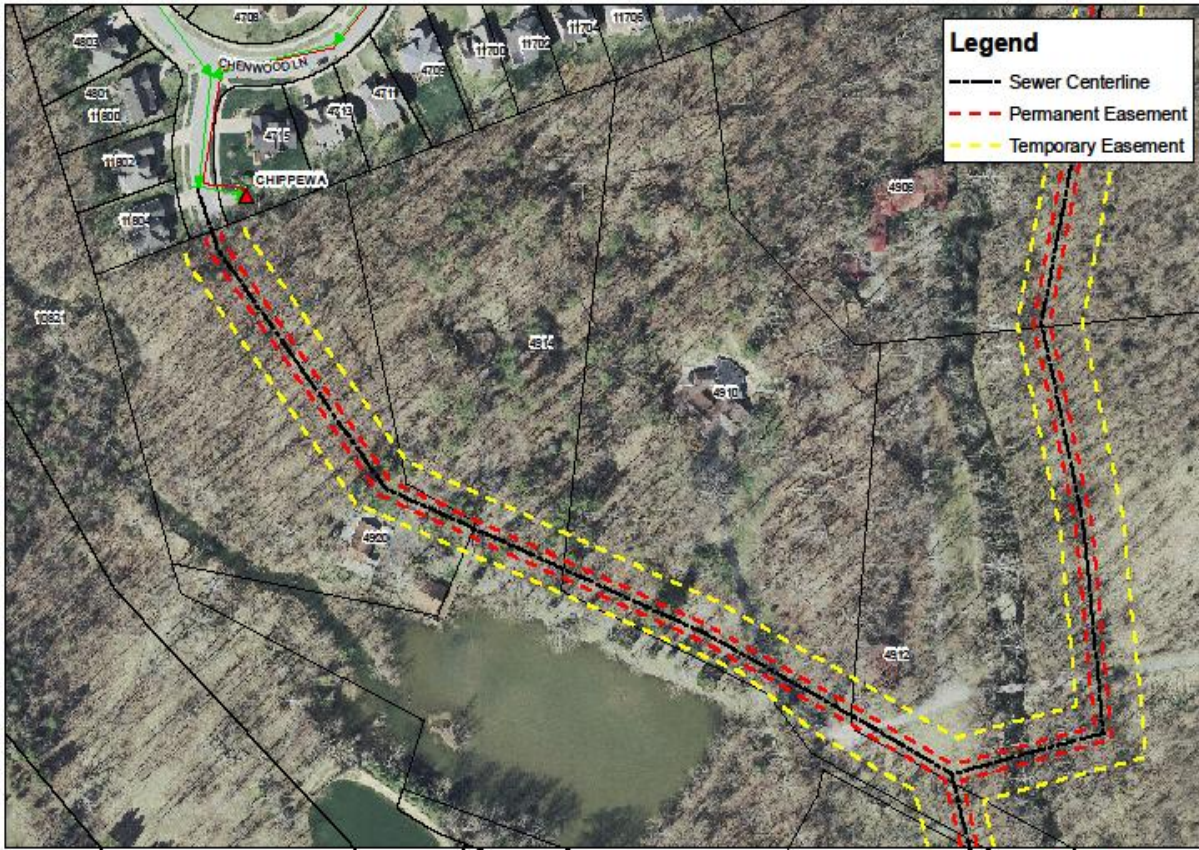

Chippewa PS Elimination



File Name: ChippewaPSElin.mxd



Copyright © 2012, LOUISVILLE AND JEFFERSON COUNTY METROPOLITAN SEWER DISTRICT (MSD), LOUISVILLE WATER COMPANY (LWC), LOUISVILLE METRO GOVERNMENT AND JEFFERSON COUNTY PROPERTY VALUATION ADMINISTRATOR (PVA). All Rights Reserved.



Chenoweth Hills

WQTC Elimination

- Project stage – 60% Design
- Schedule – June 2014
- Land acquisition – Awaiting start
- Permitting
- Alignment



Chenoweth Hills WQTC Elimination



Upper Biltown Interceptor

- Project stage – 100% Design
- Schedule – June 2014
- Land acquisition – Awaiting start
- Permitting



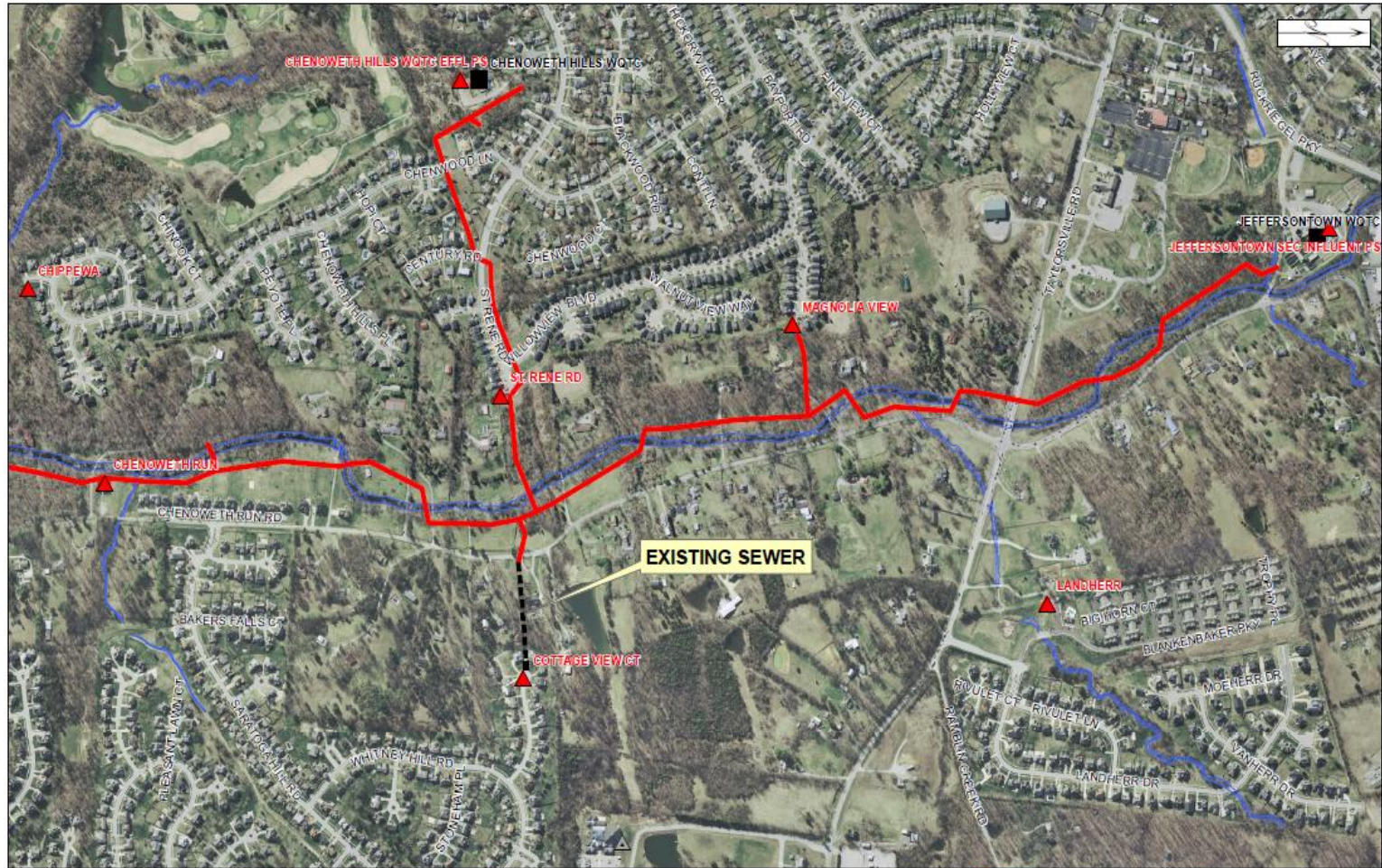

Upper Billtown Interceptor

File Name: UB1.mxd



Copyright © 2016, LOUISVILLE AND JEFFERSON COUNTY METROPOLITAN SEWER DISTRICT (MSD), LOUISVILLE WATER COMPANY (LWC), LOUISVILLE METRO GOVERNMENT, and JEFFERSON COUNTY PROPERTY VALUATION ADMINISTRATOR (PVA). All Rights Reserved.



Jeffersontown WQTC Elimination

- Demolition plan
- Site restoration plan



Jeffersontown WQTC Elimination

- Upstream manhole & siphon
- Scheduled for removal by July 2015



Jeffersontown Elimination South Section Construction Schedule – Completion Dates

June 2012 – Billtown Interceptor

July 2012 – Broad Run Interceptor

August 2012 – Seatonville Pump Station & Force Main

October 2013 – Chenoweth Run Pump Station Elimination

Lake of the Woods WQTC Elimination

Chippewa Pump Station Elimination

June 2014 – Upper Billtown Interceptor

Chenoweth Hills WQTC Elimination

July 2015 – Jeffersontown WQTC & Siphon Elimination



Jeffersontown Plant Elimination & Related Projects – North & South Sections

Total Cost Estimate = \$47.5 Million

Benefits Include:

- Improved water quality in Chenoweth Run Creek and Floyds Fork Creek by elimination of plant effluent (three treatment plants).
- Reduces wet weather discharges by addressing SSO's during heavy rain events.
- Saves annual operating cost from 3 plants and 5 pump stations (\$100,000 per year).
- Prevents future upgrade cost of existing plants.
- Plans for the future growth and potential regional solution.



Jeffersontown Plant Elimination & Related Projects Summary

Benefits includes elimination of:

- Three treatment plants:
 1. Jeffersontown
 2. Chenoweth Hills
 3. Lake of the Woods
- Five Pump Stations:
 1. Chenoweth Run
 2. Chippewa
 3. Valley Park
 4. Magnolia View
 5. St. Rene
- Provides potential gravity outlet for seven additional existing pump stations.



Jeffersontown Treatment Plant Elimination

- Future Regional Solution
- HB26 – 2011
- Potential regional plant on the Salt River.
- Serve multiple Counties.
- Plans allow for flows to divert to regional plant.

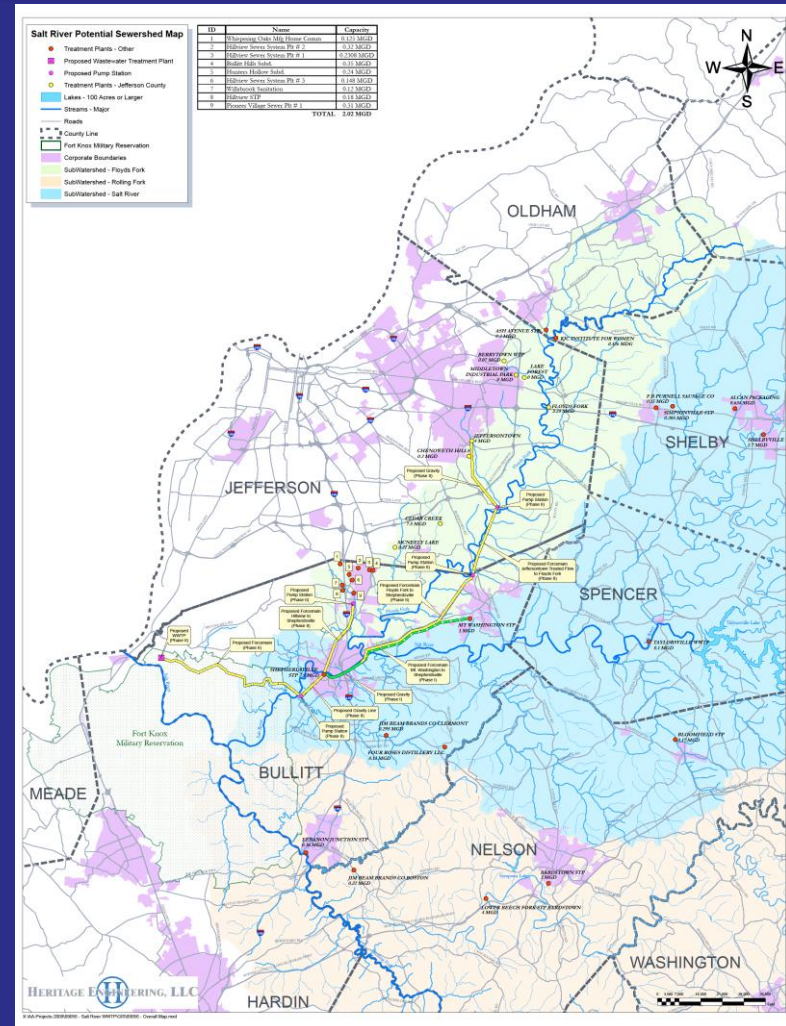

Public Input Opportunity

- Grand Avenue Pump Station
 - Building appearance
 - Landscaping/screening plan
- Special restoration considerations



Public Input Sought

- Comment tonight (written or video)
- Provide comments by June 15, 2012
- Send comments via email
commentsIOAP@msdlouky.org
- Mail comments
MSD IOAP Project Comments
Attention: Project WIN Program Manager
700 West Liberty St.
Louisville, KY 40203

